The RENDEZVOUS

1945

The 1945 RENDEZVOUS

Published by the

SENIOR CLASS

of the

RANDLEMAN HIGH SCHOOL

Randleman, N. C.

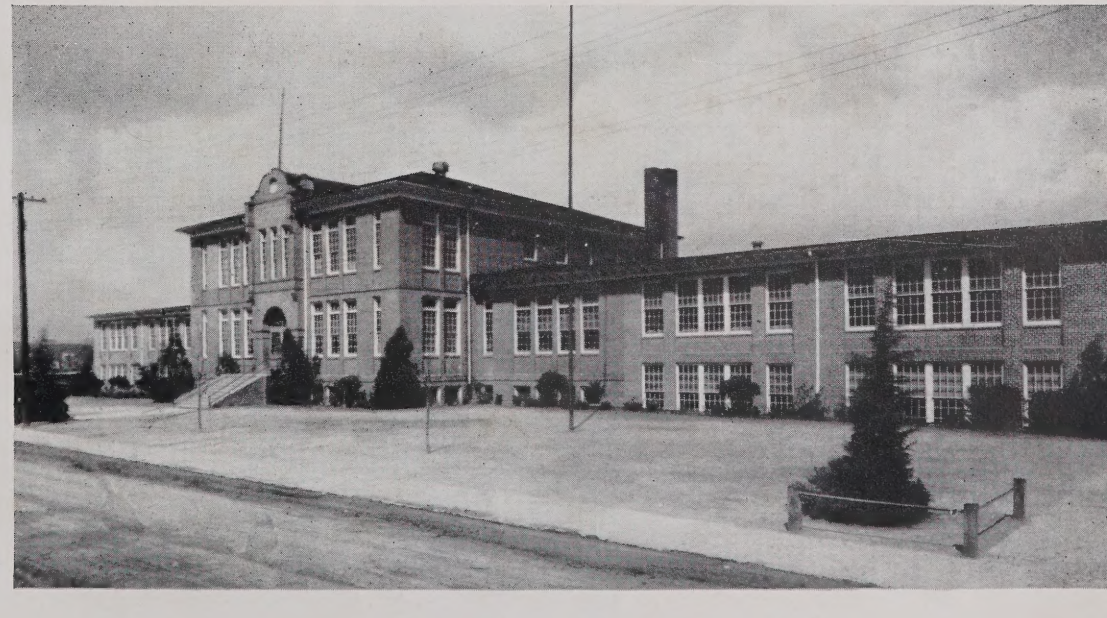

Foreword

May this annual in the years to come prove one of our most loved possessions, recalling pleasant memories and associations of high school days.

The class of '45 wishes to express deep appreciation to all who have cooperated in making our yearbook a success.

DED

ANNUAL STAFF

Jean Lineberry	Editor-in-Chief
Doris Wood	Associate Editor
A. E. Warren	Business Manager
Rachel Talley	Features Editor
Raymond Every	Circulation Manager
Audrey Blake	Advertising Manager
Eliza Daniels, Keith Pugh	Sports Editors
Betty Webster, Anne Beck	Art Editors

ICATION

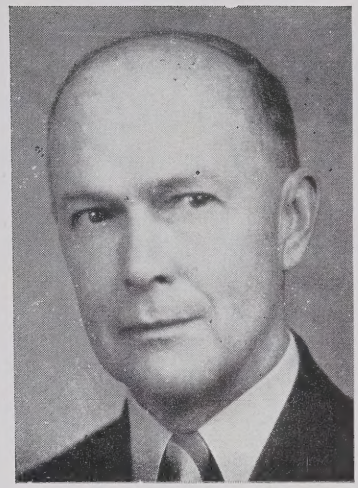

Mr. R. C. White

Miss Myrtle Cox

For their wonderful influence on so many students of Randleman High School, for their untiring efforts in helping individual pupils, for their superior teaching accomplishments, and for their sincere interest in the activities of our school, we, the Senior Class, lovingly dedicate this, the third volume of the Rendezvous, to Miss Myrtle Cox and Mr. R. C. White.

In Memorium

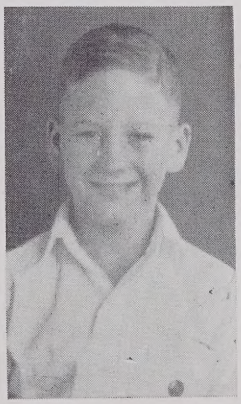

In Memory of our sincere friend and beloved classmate
CARL WRIGHT
we dedicate this Annual

FACULTY

Mrs. C. E. Johnson
Ramseur, N. C.

Miss Louise Matthews
Randleman, N. C.

Mrs. V. Needham Lynch
Randleman, N. C.

Mr D. R. Reynolds
Randleman, N. C.

Mrs. W. J. Denham
Sophia, N. C.

Mrs. Eunice Morgan
Farmer, N. C.

Miss Annie Louise Smith
Rose Hill, N. C.

Mr. R. C. White
Randleman, N. C.

Miss Eunice Sink
Lexington, N. C.

Miss Hazel Johnston
Clarkton, N. C.

Miss Myrtle Cox
Pleasant Garden, N. C.

MASCOTS

Bill MacDonald
Martha Jane VanWerry

CHARLES FULP
President

ANNE BECK
Vice President

NANCY PICKARD
Secretary

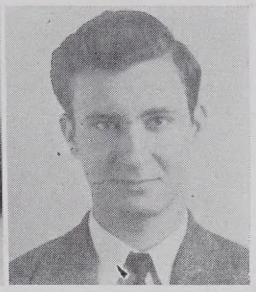

RAYMOND EVERY
Treasurer

Senior Class

Class Song

TO OUR SCHOOL

On you we've relied, our high school,
Our hours to decide, our high school,
For you've been our guide, our high school;
And we'll ne'r forget,
Our love nor regret,
We've been through life together,
Shared fair and stormy weather,
It's near time to go
And we'll miss you, we know;
Still always we'll be together.

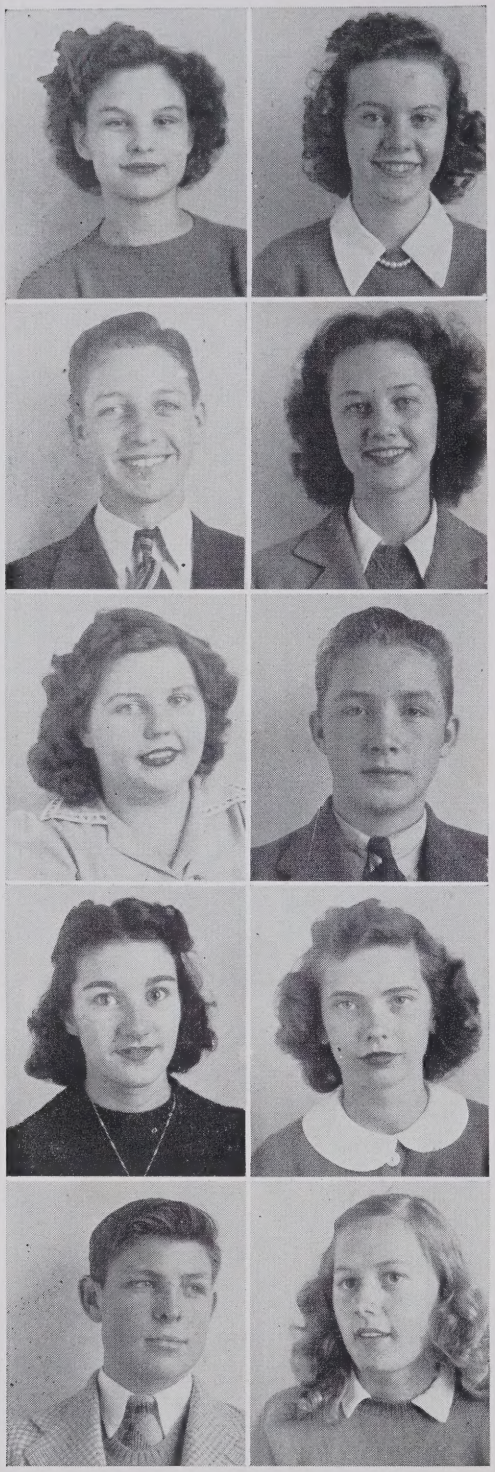

ANNE BECK
Vice President 4; Beta Club 3,4; Glee Club 1,2,3,4; Annual Staff 4; Blue and White Staff 4; Cheer Leader 3,4.
"The joy of living is helping teachers."

JEWELL BEESON
Marshal 3; Beta Club 3,4; Glee Club 1,2,3,4; Library Club 4; 4-H Club 2; Blue and White Staff 4.
"A true friend is forever a friend."

ROBERT BISCHER
President 2.
"Sleep, the universal vanquisher."

AUDREY BLAKE
4-H Club 1,2,3,4; Glee Club 1,2,3,4; Annual Staff 4; Blue and White 4, Basketball 1,2,3,4; Beta Club 4.
"I cannot be false to any man."

EVELYN BOOZER
Dramatic Club 3; Library Club 3,4; Bus Driver 4; Basketball Manager 4, Giftorian 4.
"To be polite is to do and say the kindest things in the kindest way."

O. N. BOWERS
Baseball 3,4.
"Takes life as it comes without complaining."

OPAL BOWMAN
4-H Club 1,2,4; Library Club 3; Glee Club 1,4.
"I'll not confer with sorrow until tomorrow."

SARA LOU BROWN
Beta Club 4; Blue and White 4; Glee Club 1,2; Basketball 1,2,3,4; Cheerleader 2.
"Some think the world is made for fun and frolic, and so do I."

HAROLD CASHATT
Basketball 1; Football 3; Baseball 3.
"Trouble runs off him like the water off a duck's back."

FAYE CULLER
Glee Club 1,2; Dramatic Club 3; Library Club 3,4.
"As silent as a sun dial."

Seniors

Eliza Belle Daniels
Secretary Athletic Club 4; Glee Club 1,2; Annual Staff 4; 4-H Club 2; Basketball 1,2,3,4.
"It is good to be merry."

Rachel Davis
Home Ec. Club 3; Library Club 4.
"A glad heart seldom sighs."

Raymond Every
Treasurer 4; Marshal 3; Beta Club 3,4; Annual Staff 4; Blue and White Staff 4.
"Calm whatsoever storm shall shake the world."

Katherine Fields
Queen 3.
"Neatness is the crowning grace of womanhood."

Edward Ford
President F.F.A. 4; Basketball Manager 4.
To know him is to appreciate him.

Charles Fulp
President 3,4; Beta Club 3,4; Marshal 3; Basketball 2,3,4; Baseball 3; Bus Driver 4.
"A steady man, unmoved by weal or woe."

Martha Ellen Glenn
4-H Club 2,3.
"She can who thinks she can."

Grady Hanner
French Club 4; Assistant Bus Driver 4
"I'll not budge an inch."

Sylvester Hanner
F.F.A. 1,3.
"Little friends may prove great friends."

Adelaide Jennings
Vice President Library Club 3; Library Club 4; Dramatic Club 3; Glee Club 1.
True and Original.

Seniors

BLANCHE JORDAN
Bellringer 4; Basketball 2,3,4.
"Life is what we make it."

DOLLY KIRKMAN
Marshal 3; Beta Club 3,4; Library Club 4; Glee Club 1,2,4; Blue and White Staff 3.
"She was made for happy thoughts."

HELEN LANIER
Glee Club 2; 4-H Club 2; Basketball 3,4.
"Men may come and men may go but I go on forever."

JEAN LINEBERRY
Chief Marshal 3; President 2; Beta Club 3,4; Annual Staff 4.
"Genius is power of lighting one's fire."

KATHLEEN LOVETTE
Glee Club 1,2; Basketball 1,2,3,4.
"She smiles at many and loves but one."

VIOLA MCKENZIE
Glee Club 1,2,3.
"Says little, does much."

PEARL MOON
President Athletic Association 4; Library Club 2; Basketball 1,2,3,4; Cheerleader 1,2.
"I agree with no man's opinions. I have some of my own."

LORETTA PARKER
Secretary 3; Reporter 3; Glee Club 1, 2,3.
Absolutely reliable. With an even temper and liked by all.

NANCY PICKARD
Beta Club 3,4; President Glee Club 4; Class Secretary 4; Blue and White Staff 3,4; Glee Club 1,2,4; Basketball 1,2,3,4.
"Not too serious not too gay, a likable girl in every way."

KEITH PUGH
Annual Staff 4; Football Manager 3; Basketball 4; Baseball 3.
"The greater the man the greater courtesy."

Seniors

JOSEPH RIDGE
F.F.A. 1,3,4; Baseball 3,4; Bus Driver 4.
"A man after his own heart."

LAURA ROBBINS
Treasurer, Beta Club 4; Beta Club 3,4; Blue and White Staff 4; Glee Club 1,2; Library Club 4; Manager, Girls' Basketball Team 3.
"A merry heart doeth good like a medicine."

HAZEL SURRATT
Secretary Library Club 4; Beta Club 3, 4; Glee Club 1,2,3,4.
" 'Tis only noble to be good."

RACHEL TALLEY
Annual Staff 4; Blue and White Staff 3,4; Beta Club 3,4; Glee Club 1,2; Basketball 1,2,3,4.
"Beauty is nature's Gift."

ARNOLD TOOMES
F.F.A. 1,3,4; Basketball 4; Football 3; Baseball 1,3,4.
"God made him, therefore let him pass as a man."

NORMA TOOMES
Secretary and Treasurer 1, Treasurer 2, 3; Beta Club 3,4; Glee Club 1,2; 4-H Club 2; Basketball 3,4.
"She must be seen to be appreciated."

MILDRED TROGDON
Library Club 4; Glee Club 1,2; 4-H Club 1,2,3; Basketball 1,2,3.
"Born with the gift of laughter."

A. E. WARREN
Beta Club 3,4; Annual Staff 4; Basketball Manager 3.
"Knowledge in youth is wisdom in age."

BETTY WEBSTER
Treasurer Glee Club 4; Annual Staff 4; Blue and White Staff 4; Beta Club 4; Glee Club 1,3,4.
"My wit is thine."

RACHEL WHITE
Queen 4; Glee Club 3,4.
"Her ways are ways of pleasantness."

Seniors

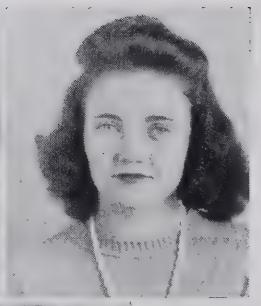

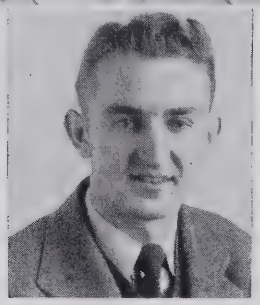

Doris Wood

President 1, Vice President 3; Beta Club 3,4; Annual Staff 4; Glee Club 1,2,3; Library Club 4; Blue and White Staff 4.

"Knowledge comes, wisdom lingers."

Helen Wrenn

Beta Club 3,4; Glee Club 1,2,3; Library Club 4; 4-H Club 1; Basketball 1,2,3.

"Though least, not last."

James Yow

Cheerleader 2; Baseball 2,3.

"Laugh and the world laughs with you."

Seniors

Class History

As we come to the end of our high school life we like to think back to the days when Miss Maude Fox and Miss Opal Hughes tried to explain to us the difference between "B" and "D". It was very difficult for us and I'm sure they were glad to send us on to Miss May Parsons and Miss Mary Swaim, our second grade teachers.

"Home-work" was a new word to us when we reached the third grade. But Miss Parrish and Mrs. Carpenter saw that we fully understood the expression.

Our fourth, fifth, and sixth years passed uneventfully, except for chapel programs in which we always enjoyed taking part.

State examinations were our tremendous dread of 1940. However with Miss Ellen Barker's help we managed to pass.

In 1941 we entered high school as freshmen, with an enrollment of 110 pupils. The original number had been greatly increased by additions from Worthville and Sophia. The year proved to be as exciting as we had thought—the changing of classes and a variety of teachers. Some of the boys and girls went out for basketball and made the team easily.

After a happy vacation, we returned to school as sophomores. Miss Yount was our teacher and very often we were thumped on the head for misbehavior.

"With junior days came junior ways." During this year we bought our class rings but the Junior-Senior Banquet was the most important event. By selling magazines and giving a Fall Festival we raised the money for the banquet.

At the beginning of the Senior year we found that of the 110 pupils that entered high school only 43 now remained. We elected the class officers as follows: President, Charles Fulp; vice president, Ann Beck; secretary, Nancy Pickard; treasurer, Raymond Every. Our motto is, "When Duty whispers low 'Thou must'," the youth replies, " 'I can'." The class colors are blue and gold, and our flower is the yellow rose. O. N. Bowers has a perfect attendance record of eleven years, and Dolly Kirkman has a perfect attendance record for high school.

Evelyn Boozer and Blanche Jordan have made school history as the first girls for bus driver and bell ringer.

Among the things that we shall not forget are: The Junior-Senior Reception, the Senior Class Play, and the parties that were given to us.

Laura Robbins, Historian.

School History

Randleman's first elementary school was a four-room structure called Bloomfield, located where the Holiness church now stands. During the year 1903 Jule M. Weatherly was principal.

In 1904 a new building was erected with rooms consisting of eight grades. John L. Harris was the first principal of the new school and was succeeded by E. L. Smithdeal.

Then in 1909 J. B. Robertson of Alamance County took charge and another grade was added. Mr. W. P. White of Ramseur (father of our present Mrs. R. C. White) was the beloved principal during the years 1911-1912.

Two years later N. F. Farlow assumed charged and for several years gave us a good school. He was followed by a Mr. Carrallton who stayed one month and quietly left leaving no forwarding address. We were fortunate in having N. F. Farlow take his place.

For several years Randleman school progressed rapidly and in 1921 had fourteen rooms and 625 pupils. On October 21, 1921, a plan was underway for consolidation of Salem, Worthville, and White Hall. From 1921 to 1925 the following principals served: D. M. Weatherly, of Franklinville, Ed. Carroll of Pinnacle, and Curtis Carroll of King, North Carolina.

The number of students in 1926 had risen to 788. E. L. Shelton from St. Paul, North Carolina, took charge during the school year of 1926-27.

From 1927 until 1943, H. H. Hamilton was principal of Randleman High School. During the time he was principal full time Home Economics, Agriculture, and Public School Music Teachers were hired. He played an outstanding part in the history of our school and should have an honorable place in the school history.

In 1943 R. C. White took charge of our school. He has done much to provide recreation for the pupils and also to build up the school to a higher plane of knowledge.

Parent-Teacher Association

In the history of Randleman High School the Parent-Teacher Association has played a very important part. Re-organized about 18 years ago from the Civic Club, the P.-T. A. soon became a strong arm of the school.

The first important project proposed was the building of our gymnasium. This met with the wildest enthusiasm and support on the part of the entire community—and our gym has since proved to be one of the school's best assets.

Closely following was the hiring of a teacher for full-time Public School Music, and for the first year, the P.-T. A. paid her entire salary.

Other valuable contributions of the Association have been: the improvement of the school grounds, the expansion of both elementary and high school libraries, the purchase of pianos and other expensive stage equipment, and the invaluable aid of the cafeteria, that is now nearing its third successful year.

The increase in growth and influence to school and community has been rapid, and the Association is known as one of the very best anywhere. Its help to the school in both funds and effort has been almost phenomenal.

Remember Us?

Class Prophecy

SETTING: *A forest of today.*
SCENE: *Picnic of the Senior Class.*
CHARACTERS: *Madame Zolga, a gypsy fortune teller, and the class of 1945.*

(1) I see a brightly burning forest fire trapping hundreds of women and children in its midst. You, Arnold, will rescue these helpless victims from death. For your daring and heroic bravery you will receive many medals and will be justly named "Man Mountain Toomes".

(2) Grady Hanner, you will be a famed doctor. People from all parts of the country will come to you for advice about health and life. You will have four assistants—Nurses Viola McKenzie, Anne Beck, Katherine Fields, and Laura Robbins.

(3) In this group there will be two who will achieve fame and fortune as journalists. Ah, yes—Raymond Every will be connected with the "New York Times" and earn an immense salary. On the side line he will take in a trifling four thousand dollars per week, as a novelist and playwright. Evelyn Boozer, a journalist for the "Chicago Headlines", will earn public popularity for her human interest stories and desire to help the underprivileged.

Bound for California, I see a Transcontinental Airplane piloted by Robert Bischer—and acting as stewardess is Dolly Kirkman. They make a wonderful combination and keep everything under control while "upstairs".

One of the most successful members among you will be Faye Culler. She will make twenty-five dollars an hour modeling Hattie Cornegie's latest creations.

Quite clearly I see a young woman and young man teaching at Hollywood High. In the home economics department Jewell Beeson is lending her influence. A few rooms down the hall Keith Pugh teaches a class in physics.

Opal Bowman and Rachel Davis will have as their postwar careers high positions in the military department at Washington.

James Yow will take to the high seas as a captain in Uncle Sam's Navy, while Ed Ford doctors airplanes in Detroit.

On the corner of Fifth Avenue in New York will be a large establishment under the management of Sara Lou Brown, a nationally known interior decorator.

"Webster and Moon's Beauty Shop" is located deep in the heart of California. Their slogan, "What one can't do, the other can."

Blanche Jordan and Eliza Belle Daniels will be co-managers of the girls' football squad at Duke University.

In a large office I see six girls typing away on "rushed" articles for the "Bi-Monthly Fashion Magazine" edited by Kathleen Lovette. They are Martha Ellen Glenn, Loretta Parker, Hazel Surratt, Helen Wrenn, Adelaide Jennings and Mildred Trogdon.

One member of the class who will stay in the old home town is Doris Wood. Busy helping her church work and teaching the entire children's division, she has caused more than one family to realize that the church is a foundation for the home.

Rachel White will run a very efficient beauty shop in the southern part of Sophia. She will be happily married to her school-day boy-friend.

Two miles north of Rachel's shop, Jo Ridge is prospering as a dairy farmer.

Jean Lineberry, as editor of a San Francisco newspaper, will receive much credit for her capability and willingness to work for and with others.

Nancy Pickard will be concert pianist for the Boston Symphony Orchestra. She will compose a masterpiece which will take the country by storm and thereby net for her thousands of dollars.

A much envied and highly successful screen star will be Norma Jean Toomes who will set the mode of hair style and dress throughout the nation.

In a Washington office, Audrey Blake is taking dictation at the rate of 110 words a minute and typing at the rate of 60 words a minute.

Sylvester Hanner will earn his living as a mechanic. Charles Fulp will invent a new type jet-propelled car with tops in speed records.

After working as first-class machinists, Harold Cashatt and O. N. Bowers will pool their money and run a hamburger stand on the side.

As the top swimming star of 1955, we shall all be very proud of Rachel Talley, who will be entered in the World Aquatic Show.

A. E. Warren a talented player of the mandolin, will entertain audiences with their favorite songs.

The Carolina Trailways will have its first woman bus driver in 1955—Helen Lanier at the wheel.

Well, my friends, it's time for me to go. Perhaps I may see you in the future and witness the success you have attained in the many walks of life which you have chosen.

BETTY WEBSTER, *Prophet*

The RENDEZVOUS

Senior

1. MOST CONCEITED
James Yow
Nancy Pickard

2. MOST LIKELY TO SUCCEED
Doris Wood

3. MOST TYPICAL
Rachel Talley
Grady Hanner

4. WITTIEST
Blanche Jordan
Grady Hanner

5. BEST LOOKING
Rachel Talley
O. N. Bowers

6. BEST DRESSED
James Yow
Katherine Fields

7. BIGGEST FLIRTS
Sara Brown
A. E. Warren

8. CUTEST
Helen Wrenn
Arnold Toomes

Superlatives

9. MOST ATHLETIC
   Charles Fulp
   Eliza B. Daniels

10. MOST POPULAR
   Charles Fulp

11. BEST ALL ROUND
   Jewell Beeson
   Raymond Every

12. MOST STUDIOUS
   Charles Fulp
   Jean Lineberry

13. FRIENDLIEST
   Ed Ford
   Evelyn Boozer

14. MOST COURTEOUS
   Keith Pugh
   Doris Wood

15. MOST AMBITIOUS
   A. E. Warren
   Jewell Beeson

16. BEST SPORT
   Hazel Surratt
   Ed Ford

Last Will and Testament

We, the 1945 Senior Class of the Randleman High School, possessing a supposedly high intellectual rating and preparing for our departure from our Alma Mater, do hereby make, publish, and declare this to be our last will and testament in manner following:

Article I—TO THE FACULTY

Item 1. To Mr. White, we proudly bequeath an electric television set, so as to enable him to keep an eye on all the classrooms at once.

Item 2. To Miss Cox, we affectionately leave all the happy memories of our class, along with a copy of our yearbook, with the hope that she'll never forget us.

Item 3. To Miss Matthews, we graciously give a "memory book" to record our neighborly discussions in General Business and the spirited day on which we learned to type.

Item 4. To Mrs. Johnson and Mrs. Lynch, we leave each a recording of our bright remarks and witty sayings.

Item 5. To Miss Johnston we leave our class song which she taught us to sing so sincerely.

Article II—TO THE JUNIOR CLASS

Item 1. To the upcoming Seniors we bequeath our leadership, loyalty, and citizenship, and the responsibility of being a model and leader to the other classes.

Item 2. We readily give the Class of '47 our position of "Dignified Senior" and the very few privileges that go with it.

Item 3. Sentimentally, we leave our vacated homeroom with its "lived-in" look and pleasant views.

Article III—TO THE OTHER CLASSES

Item 1. To the Sophomores, we leave all our power to progress in reaching the desired goal.

Item 2. To the Freshmen Class, we bestow our highest regards and sympathy, along with our "will to learn" as they travel the hard road.

Article IV—TO VARIOUS INDIVIDUALS

Item 1. We, Jewell Beeson and Katherine Fields, confer our quietness and good manners to Edith Sutker.

Item 2. We, Jean Lineberry and Doris Wood, leave to Hilda Redding our job of getting other students' lessons.

Item 3. I, Anne Beck, leave my little mouth to Waldeen Kearns.

Item 4. We, Raymond Every and A. E. Warren, bequeath our dislike for the feminine sex to Connie Hardin and Bruce Kirkman.

Item 5. We, Faye Culler and Rachel Davis, do give our talkative nature to Hazel Owens.

Item 6. I, Blanche Jordan, confer my position as bell ringer upon any ambitious junior.

Item 7. I, Audrey Blake, leave my "little black book" to Helen Nelson and Lois Hussey.

Item 8. We, Eliza Daniels and Kathleen Lovette, bequeath to Anne Talley our athletic ability.

Item 9. We, Rachel White and Arnold Toomes, bestow our royal titles of King and Queen upon the most charming girl and the most handsome boy in the Junior class.

Item 10. We, Adelaide Jennings and Hazel Surratt, do give our ability in French to Joe Beasley.

Item 11. I, Sara Lou Brown, bequeath my flirting to Joe Brookshire.

Item 12. I, Nancy Pickard, bestow upon Edward Bailey all my conceit.

Item 13. I, Rachel Talley, give my good looks to Peggy Farlow.

Item 14. We, Opal Bowman and Ed. Ford leave our school-day courtship to Anne Talley and Jesse Ward.

Item 15. I, Betty Webster, leave my petite form to Iris Leigh Parrish.

Item 16. We, Martha Ellen Glenn and Helen Lanier, bequeath our height to Mary Louise Underwood and Margaret Dorsett.

Item 17. I, Evelyn Boozer, leave my dear old bus to anyone who can start it on cold mornings.

Item 18. I, Charles Fulp, leave my high office of President to the most capable Junior.

Item 19. We, Dolly Kirkman and Helen Wrenn, bequeath our school-day friendship to Mildred Farlow and Helena Allred.

Item 20. We, Loretta Parker and Viola McKenzie, bequeath our quiet ways to Joe Beasley.

Item 21. We, Joseph Ridge, Grady Hanner, and James Yow, confer our "man about town" manners to Pearly Bowman and Charles Brown.

Item 22. I, Sylvester Hanner, leave my respect for teachers to Ethel Shelton.

Item 23. We, Keith Pugh and Robert Bischer, bequeath our courteous ways to Betty Robbins and Edward Hinshaw.

Item 24. We, Laura Robbins and Mildred Trogdon, leave our ways of finding out things to Marie Allred and Ailene Presnell.

Item 25. We, Pearl Moon and Norma Jean Toomes, leave our popularity to Hazel Spencer.

Item 26. We, O. N. Bowers and Harold Cashatt, leave our ability of making excuses to Aubrey Hancock and Peggy Kennedy.

Article V—TO THE COMMUNITY

Item 1. To the city of Randleman, we leave the shadows of a cast-off youth—to emerge as intelligent citizens in a different world.

Having made public our last will and testament, we the members of the class of 1945, do hereby leave the above mentioned things with all good will and sincerity.

Signed, sealed, and published this 31st day of May, one thousand, nine hundred and forty-five.

Witnessed and signed,

Raymond Every, Testator
Charles Fulp, President
Miss Cox, *Senior* Sponsor.

Class Motto

MOTTO—When Duty whispers low
"Thou must," the youth replies, *"I can."*

CLASS COLORS—*Blue and Gold*
FLOWER—*Yellow Rose*

Class Poem

DUTY CALLS

When Duty whispers its urgent cry
To us, now when life's just beginning,
There's no time to linger, to worry or sigh,
For we're eager the task to be winning.

To the challenge "Thou must" we answer "We can,
For ours is a joyous living!
Let's respond to its call, then say once again,
"We'll strive our best to be giving."

This Duty to God, our country, and you,
Young voices as one, now are blending.
We pledge our allegiance to always be true;
Life's short, but with us—it's unending.

ANNE BECK.

Senior Class Group

Sophomores

Bailey, President; Beasley, Bowman, Brookshire, Brown, Davis, Ferguson, Galyon, Gray, Hancock, Hardin, Hinshaw, Kirkman, Marsh, Shaw, Secretary; Taylor, Thompson, Trogdon, Ward, Wright, Allred, M. Allred, Davis, Dorsett, Farlow, M. Farlow, P. Farlow, W. Farlow, Fields, Fleming, Hayes, Hanes, Henley, Treasurer; Jennings, Kearns, Kennedy, Vice President, Nelson, Owens, Parrish, Powell, Presnell, Redding, S. Redding, Robbins, Shelton, Spencer, Sutker, Stamey, Talley, Tilly, Trogdon, Underwood and Hudson.

Fate has dealt unfairly (or should we say well?) with the class of 1947. In order to receive a high school diploma we are to complete twelve years of schooling instead of the usual eleven. We feel a little timid in accepting the role of leadership for the next two years, but probably an extra year of experience will help us to be better examples and more efficient citizens.

Our main projects this year have been a fall festival, a magazine contest, and playing host to the seniors at the annual spring banquet.

FRESHMEN Brown, Farlow, Galyon, Hall, President; Hillard, Hockett, Johnson, Kennedy, Lane, Lamb, McElhanon, Overton, Parker, Peak, Redding, Routh, Russell, Small, Treasurer; Stanton, Wrenn, Yow, J. Allred, M. A. Allred, Ashburn, Brown, Vice President; Causey, Dean, Eades, Farlow, Fields, Frazier, R. Frazier, Fultz, Glenn, Hall, Hancock, Hendrix, Hughes, Johnson, Kennedy, Millikan, Secretary; Pickard, Redding, Richardson, Robbins, Routh, Sartin, Sawyer, Small, Smith, Thorpe, Threadgill, Varner, Williamson, and Wise.

EIGHTH GRADE Farlow, Fleming, Hedgecock, Jarrett, Redding, Richardson, Robbins, Stout, Traille, Walker, Webster, Kelly, Anderson, Bennett, Byrd, Crotts, R. Crotts Fleming, Garner, Hinshaw, Hollingsworth, Hunt, Jackson, Jarrell. S. Jarrell, Kennedy, Lanier, Millikan, Moser, Pugh, Richardson, Robbins, Snider, Tilley, Toomes, Varner, Young, Lane, Farlowe, Allred, Bowman, Cox, Hall, Jarrett, Kirkman, Lawrence, Marsh, Nelson, Parrish, Routh, Small, Spencer, Toomes, Trogdon, Wood, Wright, J. Wright, York, Lane, Davis, Beane, Dawkins, Farlow, Ferguson, Galyon, Groce, Hinshaw, Johnson, King, Newby, Parris, Parrish, Peeler, Redding, Rumsey, Russell, Spencer, Swearinger, Welborn, Wright, Yow, P. Yow, Bullard, Beane.

Glee Club

Members: Beane, Beasley, Beck, Beeson, Blake, Vice President; Bowman, Brown, Byrd, Causey, Crabtree, Dawkins, Deane, Eades, C. Farlow, M. Farlow, Frazier, Fleming, J. Fleming, Fogleman, Gaylon, T. Gaylon, Secretary; Glenn, Groce, Hall, Hanes, Henley, Hinshaw, Hollingworth, Hudson, B. Johnson, L. Johnson, B. Kirkman, D. Kirkman, J. Kirkman, Lanier, Lawrence, Millikan, Moser, Newby, Parrish, L. Pickard, N. Pickard, President; Pugh, Redding, Richardson, Robbins, Small, Spencer, Surratt, Sutker, Toomes, Talley, Tilley, Thorpe, Threadgill, Varner, Ward, B. Webster, Treasurer; R. Webster, White.

The Randleman High School Glee Club, directed by Miss Hazel Johnston, Public School Music Teacher, is composed of sixty outstanding voices. It offers to these members an opportunity to study music and to make public appearances. This organization is one of which our High School should be proud.

Future Farmers of America

The Randleman Chapter of F. F. A. organized September 26, 1944, with the following officers: Edward Ford, President; Arnold Toomes, Reporter; Bruce Kirkman, Treasurer; Edward Hinshaw, Vice President; Sherrill Shaw, Secretary; Joseph Ridge, Watchdog.

Under the management of our advisor, Mr. D. R. Reynolds, a new shop was completed during the summer of 1944. Since that time about $2,500 worth of equipment has been bought and put into the new shop.

On December 22, 1944, a raffle and Christmas frolic held in the high school gymnasium netted us $225 on the debt.

Soon after school opened an F. F. A. federation was formed in the County with the Vice President, Edward Ford, being elected from the Randleman Chapter.

In chapel we demonstrated Parliamentary Law and initiated the Green-Hands.

The F. F. A. has sponsored the Thursday night square dances held in the gymnasium.

We plan to enter the ritual and Parliamentary Procedure Contest at Asheboro, March 12, 1945. Joseph Ridge, Chairman of the contest, will be assisted by Ed Ford, Ed Hinshaw, Sherrill Shaw, Bruce Kirkman, and Arnold Toomes.

Arnold Toomes, Reporter.

Home Economics Club

OFFICERS

Gladys Routh ..... President
Waldeen Kearns ..... Vice President
Clara Farlow ..... Secretary and Treasurer

Beta Club

OFFICERS

Charles Fulp ..... President
Hilda Redding ..... Vice President
Doris Wood ..... Secretary
Laura Robbins ..... Treasurer

4 H Club

OFFICERS

Waldeen Kearns ..... President
Gayle Toomes ..... Vice President
Opal Bowman ..... Secretary

Library Club

Jewell Beeson, Evelyn Boozer, Faye Culler, Rachel Davis, Adelaide Jennings, Dolly Kirkman, Laura Robbins, Hazel Surratt, Mildred Trogdon, Doris Wood, Helen Wrenn.

Baseball

Joe Brookshire, Gene Brown, Charles Fulp, Ed Gray, Ed Hinshaw, A. W. McElhannon, Joe Ridge, Arnold Toomes, James Yow.

Girls' Basketball

Mr. White ..... Coach

Audrey Blake, Sara Brown, Peggy Brown, Eliza Daniels, Betsy Dean, Betty Eades, Virginia Hanes, Ruth Hudson, Blanche Jordan, Kathleen Lovette, Pearl Moon, Louise Pickard, Betty Jo Pugh, Gladys Routh, Edith Sutker, Ann Talley, Rachel Talley, Norma Toomes, Frances Threadgill.
(Not shown are, Nancy Pickard and Helen Lanier).

Boys' Basketball

Mr. Reynolds ..... Coach

Bernard Allred, Joe Brookshire, Gene Brown, Charles Fulp, Ed Gray, Connie Hardin, Keith Pugh. Arnold Toomes.

Sports News

The Randleman High School girls basketball team has had a very successful season, having won thirteen out of fourteen games. Those who have participated in games this season are as follows: Blanche Jordan, Nancy Pickard, Eliza Belle Daniels, Pearl Moon, Kathleen Lovette, Audrey Blake, Rachel Talley, Sara Brown, Norma Toomes, Helen Lanier, Ann Talley, Edythe Sutker, Virginia Hanes, Ruth Hudson, Vera Redding, Louise Pickard. A number of these girls have been very helpful in the physical education program in the grades.

The R. H. S. girls played three games in the 1945 Randolph County Tournament. In the first game we topped Gray's Chapel with a 26 to 11 score. Following this, we met Staley in the semi-finals winning a hard fought battle with a score of 27 and 22. This sent us to the finals against Asheboro High. Although the team played well, we were defeated with a 15 to 22 score.

The girls who were elected for the all-county team were forwards: Moon, Randleman; Miller, Asheboro; Center: Hicks, Staley; Guards: Richardson, Seagrove; Pickard and Daniels, Randleman. Pearl Moon tied with Miller from Asheboro for honors as the most valuable player.

Basketball has held the spotlight for the boys this year at Randleman High. We enjoyed a very nice season, having won 8 of 13 games under the able coaching of Mr. D. R. ("Doc") Reynolds, and Manager, Edward Ford. We bowed to Asheboro for third place in the Randolph County Tournament. We also got the cup for best sportsmanship in the tournament.

The regular squad this year consisted of Joe Brookshire, Charles Fulp, Connie Hardin, Bruce Kirkman, Ed Gray and Keith Pugh.

Others who were out for basketball were: Gene Brown, Donald Yow, Frank Routh, Arnold Toomes, Arthur Wright, Bobby Wood, Jimmy Kirkman, Bernard Allred, and Billy Lawrence.

After Basketball Season is over Randleman is looking forward to a good season of baseball. Mr. R. C. White will probably be coach this year.

Our schedule for the past season follows:

Team played	We	They	We	They
	Girls		Boys	
Providence	34	16	43	25
Liberty	23	10	37	35
Providence	43	16	46	40
Trinity	38	17	43	20
Trinity	37	14	47	49
Gray's Chapel	32	16	25	44
Liberty	33	12	36	35

Team played	We	They	We	They
	Girls		Boys	
Franklinville	32	15	53	30
Seagrove	28	23	36	28
Seagrove	31	34	36	18
Gray's Chapel	31	23	31	43
Franklinville	20	3	36	24
Ramseur	42	15	34	30

Senior Class Directory

* * *

NAME	NICKNAME	WHERE FOUND	WANTS TO BE	WILL BE
Robert Bischer	Bob	Loafer's ground	In civil service	Wait and see
O. N. Bowers	O. N.	In School	Machinist	Can't be expressed
Harold Cashatt	Doby	Making cracks at Grady	Machinist	Henpecked husband
Raymond Every	Ray	Gabbin'	Journalist	Just plain husband
Edward Ford	Ed	Around town	Air-craft mechanic	Sailor
Charles Fulp	Charlie	Talking to Nancy	Mechanical engineer	Coast Guard
Grady Hanner	Fuzzy	Making cracks at Doby	Doctor	Independent
Sylvester Hammer	Steager	Out of school	Sailor	Four F-er
Keith Pugh	Shorty	With Archie	First Lieutenant	Buck Private
Joseph Ridge	Joe	Anywhere	Anything	Dairy owner
Arnold Toomes	Buck	No telling	Forest ranger	A pest
A. E. Warren	Archie	Talking to Girls	Pilot	Ground crewman
James Yow	Jim	Speeding	Something	Nothing?
Anne Beck	Chris	Selling groceries	Nurse	About the same
Jewell Beeson	Jewel	Behind a Book	School teacher	Successful
Audrey Blake	Dab	With Donald	Lawyer	Secretary
Evelyn Boozer	Dean	Driving Bus	Famous	I wouldn't ask you that
Opal Bowman	Opal	With Audrey	Air stewardess	Hunting new fellows
Sara Brown	Flash	Howling in the hall	Interior decorator	Making noise
Faye Culler	Ginger	Studying French	Clothes model	Buyer for department store
Eliza B. Daniels	Lizie	In a Chevrolet	Physical Ed Teacher	Housekeeper
Rachel Davis	Butch	With Bill	Bill's Wife	Married to Bill
Katherine Fields	Kat	In class	Secretary	Happy
Martha Ellen Glenn	Marty	Writing to a sailor	Secretary	What the future says
Adelaide Jennings	Addie	In Greensboro	Nurse	Guess
Blanche Jordan	Slug	Swooning for Charlie	Charlie's wife	Soda jerker
Dolly Kirkman	Fogie	In a Ford	Air stewardess	I wouldn't dare say
Helen Lanier	Shorty	Somewhere	Secretary	Housewife
Jean Lineberry	Jeanie	Busy	WAVE	Who knows?
Kathleen Lovett	Kathy	In Asheboro	Business girl	Home maker
Viola McKenzie	Jippy	Being a good girl	Nurse	Working girl
Pearl Moon	Cookie	Courtin'	A wife	One
Loretta Parker	Punk	In her place	Secretary	Singer
Nancy Pickard	Chicken	Talking to Charlie	Traveler	Coast guard's wife
Laura Robbins	Mullet	Fox Theatre	Nurse	The same
Hazel Surratt	Toots	In the library	Secretary	Hometown gal
Norma Jean Toomes	Sis	Er, Well——	Nurse	A better half
Mildred Trogdon	Mid	Salem	Secretary	You never can tell
Betty Webster	Tony	Writing to "Red"	Dress Designer	A success
Rachel White	Soapsuds	Hunting Jack	Jack's wife	Time will tell
Doris Wood	Doris	Studying	Church worker	Best in her field
Helen Wrenn	Runt	With Dolly	Nurse	In nursing school
Rachel Talley	Sleepy	Gallivanting around	Short	Tall

Compliments

of

THE CITY OF RANDLEMAN

JIM LINEBERRY, Mayor

●

Aldermen:

★ Ernest Talley
★ Dr. C. D. Kistler
★ Fitz Presnell
★ John Rice

COMMONWEALTH HOSIERY MILLS

Incorporated

Manufacturers of

LADIES' *and* MISSES'

Seamless Hosiery

—BRANDS—

"Randale"
"Commonwealth"
"Green Seal"

EXECUTIVE OFFICES . . . . . *Randleman, N. C.*
PLANTS . . . . . *Randleman N. C. and Ellerbe, N. C.*
SALES OFFICE . . *Empire State Building, New York, N. Y.*

. . . Incorporated 1916 . . .

ECONOMY DRUG STORE

Whitman's Candy — Hollingsworth's Candy
Max Factor and Yardley Cosmetics

Phone 2751
RANDLEMAN, N. C.

Compliments
of

THE RANDLEMAN DRUG CO.

"Your Druggist For Forty Years"
"The Rendezvous of the High School Students"

"Prescriptions A Specialty"

PHONE 2691
RANDLEMAN, N. C.

FOX THEATER

"Home of Good Pictures"

MOTION PICTURES ARE THE BEST FORM OF

EDUCATIONAL ● ENTERTAINMENT

Randleman *North Carolina*

Compliments of

RANDOLPH GROCERY CO.

WHOLESALE ONLY

RANDLEMAN, N. C.

●

"Under Same Management Since 1914"

FRANK TALLEY ERNEST TALLEY

LAUGHLIN FULL-FASHIONED HOSIERY MILLS

Incorporated

. . . MANUFACTURERS OF . . .

Ladies Full Fashioned Hosiery

PHONE 2401

RANDLEMAN NORTH CAROLINA

. . . . .

"Burlington Mills Opportunity" . . . And You

The management of BURLINGTON MILLS has constantly recognized and rewarded initiative and ability. This policy is known as the *"Burlington Mills Opportunity"* . . . In planning for that job you will one day take, consider the opportunities BURLINGTON MILLS offers you in office administration and plant production work here in your own home town.

. . . . .

. . . . .

Randleman Full Fashioned Hosiery Mills

Group Member of

Burlington Mills Corporation

. . . . .

Randleman Motors

★

"Any Repair On Any Make Car"

★

DAY PHONE 2796
NIGHT PHONE 2797

Randleman, North Carolina

Compliments of

Shaw's Cut Rate Furniture Co.

Complete Home Furnishings

★

Shop At Shaw's And Save

PHONE 3416
Randleman, North Carolina

Leward Cotton Mills, Inc.

"Sheeting — Drills — Tent Twills"

Worthville, North Carolina

PEOPLE'S BANK

General Banking and Insurance Department

★

WE APPRECIATE YOUR BUSINESS

. . . Member F. D. I. C. . . .

Randleman, North Carolina

JO ANNA'S DRESS SHOPPE
Miss Jo Anna Van Werry, *Owner*
Ladies' Ready-to-Wear
Notions *Cosmetics*
Randleman, North Carolina

Compliments of
BILLARD HALL
John Taylor, *General Manager*

Compliments of
BROOKSHIRE BROTHERS
Randleman, N. C. Phone 2296

Compliments of
YOW'S CAFE
High School Hangout
J. B. Yow, *Proprietor*

Compliments of
RANDLEMAN STORE CO.

MOORE'S DRESS SHOPPE
Ladies' Ready-to-Wear
Randleman, North Carolina

Compliments of
POLLY-ANN'S BEAUTY SHOP
PHONE 2311
Randleman, North Carolina

THE CENTRAL STORE
Fresh Meats and Groceries
Main Street — Phone 3101
Randleman, North Carolina

WEE-SOX HOSIERY MILLS
Manufacturers of
INFANTS' HOSIERY
"Randleman's Baby Industry"

H. G. Wright's Service Station
Esso Gas, Oil and Groceries
PHONE 2642
Randleman, North Carolina

WEAVER'S GROCERY
PHONE 2141
Randleman, North Carolina

Randleman Ice & Fuel Co.
Wishing You a Happy and Secure Future
PHONE 2494
Randleman, North Carolina

ECONOMY DRY CLEANERS
"We Keep the Spots"
PHONE 2661
Randleman, North Carolina

Compliments of

★ **WORTHVILLE STORE CO**
★ **G. P. UPTON**
★ **LEWIS VARIETY STORE**
★ **RUBY'S BEAUTY SHOP**
★ **ROUTH & KIRKMAN**
★ **LINEBERRY'S STORE**

Compliments

of

RANDLEMAN MILLS, Inc.

J. R. RICE, General Manager

PHONE 2461

Compliments

of

RANDOLPH LINGERIE DIVISION

I. SCHEIERSON & SON, Inc.

AUTOGRAPHS

AUTOGRAPHS

AUTOGRAPHS

AUTOGRAPHS

AUTOGRAPHS

AUTOGRAPHS

FINE
PRINTING

Hall PRINTING COMPANY
LETTERPRESS ★ COMPLETE PRINTING SERVICE ★ LITHOGRAPHY
HIGH POINT, NORTH CAROLINA

RANDOLPH COUNTY PUBLIC LIBRARY
3 9937 01221 8705